

**OFFICER DELEGATION SCHEME
RECORD OF OPERATIONAL DECISION**



TO BE UPLOADED TO THE E-MEETINGS MANAGER

Date: 03.04.19	Ref No: 3270			
Type of Operational Decision:				
Executive Decision <input checked="" type="checkbox"/>	Council Decision <input type="checkbox"/>			
Status: For publication				
Title/Subject matter: Whalley Road and Wood Lane, Ramsbottom – Temporary Road Closure				
Budget/Strategy/Policy/Compliance - Is the decision:				
(i) within an Approved Budget	✓			
(ii) not in conflict with Council Policy	✓			
(iii) not raising new issues of Policy	✓			
Equality Analysis [Does this decision change or make policy; change or make procedure or working practice? An Equality Analysis must be completed to assess the impact on equality and the relevance of the Public Sector Equality Duty. This should be signed off by your departmental equality representative and accompany this decision form. Please forward a copy to the Equality email for publication].	No			
	<table border="1"> <tr> <td>Signed: (By EA Officer)</td> <td>Date:</td> </tr> <tr> <td> </td> <td> </td> </tr> </table>	Signed: (By EA Officer)	Date:	
Signed: (By EA Officer)	Date:			
Details of Operational Decision Taken [with reasons]: Approval to the temporary closure under Section 14(1) of the Road Traffic Regulation Act 1984, of Whalley Road and Wood Lane from Monday 29 April 2019 for a period of 12 months to facilitate resurfacing works (anticipated duration 2 weeks). The diversion route is via Bolton Road North, A676/M66 Roundabout and Wood Lane and vice versa.				
Decision taken by:	Signature:	Date:		
D R Giblin Head of Engineering		04/04/19		
Members Consulted [see note 1 below]				
Cabinet Member/Chair				
Lead Member				

Opposition Spokesperson		
-------------------------	--	--

Notes

1. It is not generally a requirement to consult with any Members on Operational Decisions but where an Executive Director considers it necessary to consult with the appropriate Cabinet Member and/or Lead Member, they must sign the form so as to confirm that they have been consulted and that they agree with the proposed action. The signature of the Opposition Spokesperson should be obtained to confirm that he/she has been consulted.
2. **This form must not be used for urgent decisions.**

January 2015

**BURY COUNCIL
PROPOSED TEMPORARY TRAFFIC CONTROL BY NOTICE
ROAD TRAFFIC REGULATION ACT 1984 SECTION 14(1)**

Name and Lengths of Road(s) Affected	1) A56 Whalley Road, Ramsbottom – from the Bury/Rossendale Borough boundary to 450 Whalley Road 2) Wood Lane, Ramsbottom – north and centre slip roads, from the junction of Whalley Road for a distance of 110 metres in a westerly direction 3) Wood Lane, Ramsbottom – south slip road, from the junction of Whalley Road for a distance of 110 metres in a westerly direction															
Reason for Notice/Order	To facilitate carriageway resurfacing.															
Nature of Notice/Order	Temporary Closure															
Period of Notice/Order	12 months															
Date of Commencement of Notice/Order	Monday 29 April 2019															
Anticipated Duration of Works	2 weeks (overnight approx. 19.00hrs to 01.00hrs)															
Is the Emergency Procedure being invoked?	YES/NO Note: For an unforeseen crisis a road may be closed for up to 21 days															
Is a Temporary Order to be made?	YES/NO															
Description of Alternative Route(s)	1) Via Bolton Road North, A676/M66 roundabout and Wood Lane and vice versa. 2) & 3) No specified diversion route - access will be maintained at all times by alternating the slip roads															
Have Notices been Posted?	YES/NO															
Name of Person to be Contacted for Further Information.	Katie Mercer Tel: 0161-253-5832															
Emergency Closures - Have the following been informed?	<table style="width: 100%; border: none;"> <tr> <td style="width: 30%;">Police</td> <td style="width: 30%;">YES/NO</td> <td style="width: 40%;"></td> </tr> <tr> <td>Fire</td> <td>YES/NO</td> <td style="text-align: center;">NOT</td> </tr> <tr> <td>Ambulance</td> <td>YES/NO</td> <td style="text-align: center;">APPLICABLE</td> </tr> <tr> <td>TfGM</td> <td>YES/NO</td> <td></td> </tr> <tr> <td>Streetworks</td> <td>YES/NO</td> <td></td> </tr> </table>	Police	YES/NO		Fire	YES/NO	NOT	Ambulance	YES/NO	APPLICABLE	TfGM	YES/NO		Streetworks	YES/NO	
Police	YES/NO															
Fire	YES/NO	NOT														
Ambulance	YES/NO	APPLICABLE														
TfGM	YES/NO															
Streetworks	YES/NO															
Recharge Code	465 HAM2000 5641															

Head of Engineering  Date 04/04/19

Delegated Powers Form Ref No 3270

METROPOLITAN BOROUGH OF BURY

**ROAD TRAFFIC REGULATION ACT 1984, SECTION 14(1)
THE METROPOLITAN BOROUGH OF BURY
(WHALLEY ROAD AND WOOD LANE, RAMSBOTTOM)
TEMPORARY CLOSURE ORDER 2019**

NOTICE IS HEREBY GIVEN that the Council of the Metropolitan Borough of Bury intend in not less than seven days from the date of this notice to make an Order under Section 14(1) of the Road Traffic Regulation Act 1984 and of all other enabling powers, the effect of which will be to prohibit any vehicles from proceeding along:-

- 1) A56 Whalley Road, Ramsbottom – from the Bury/Rossendale Borough boundary to 450 Whalley Road
- 2) Wood Lane, Ramsbottom – north and centre slip roads, from the junction of Whalley Road for a distance of 110 metres in a westerly direction
- 3) Wood Lane, Ramsbottom – south slip road, from the junction of Whalley Road for a distance of 110 metres in a westerly direction

The reason for the proposed order is to facilitate carriageway resurfacing works.

The alternative route will be as follows:-

- 1) Via Bolton Road North, A676/M66 roundabout and Wood Lane and vice versa.
- 2) & 3) No specified diversion route - access will be maintained at all times by alternating the slip roads

The proposed Order will come into operation on Monday 29 April 2019 and shall remain in force for a period of up to 12 months, although the anticipated duration of the works is approximately 2 weeks (overnight between approximately 19.00hrs and 01.00hrs).

Dated 18 April 2019

A handwritten signature in black ink, appearing to read "J. Hammond".

Council Solicitor

METROPOLITAN BOROUGH OF BURY

**ROAD TRAFFIC REGULATION ACT 1984, SECTION 14(1)
THE METROPOLITAN BOROUGH OF BURY
(WHALLEY ROAD AND WOOD LANE, RAMSBOTTOM)
TEMPORARY CLOSURE ORDER 2019**

NOTICE IS HEREBY GIVEN that the Council of the Metropolitan Borough of Bury have made an Order under Section 14(1) of the Road Traffic Regulation Act 1984 and of all other enabling powers, the effect of which will be to prohibit any vehicles from proceeding along:-

- 1) A56 Whalley Road, Ramsbottom – from the Bury/Rossendale Borough boundary to 450 Whalley Road
- 2) Wood Lane, Ramsbottom – north and centre slip roads, from the junction of Whalley Road for a distance of 110 metres in a westerly direction
- 3) Wood Lane, Ramsbottom – south slip road, from the junction of Whalley Road for a distance of 110 metres in a westerly direction

The reason for the proposed order is to facilitate carriageway resurfacing works.

The alternative route will be as follows:-

- 1) Via Bolton Road North, A676/M66 roundabout and Wood Lane and vice versa.
- 2) & 3) No specified diversion route - access will be maintained at all times by alternating the slip roads

The Order comes into operation on Monday 29 April 2019 and shall remain in force for a period of up to 12 months, although the anticipated duration of the works is approximately 2 weeks (overnight between approximately 19.00hrs and 01.00hrs).

Dated 25 April 2019

Council Solicitor

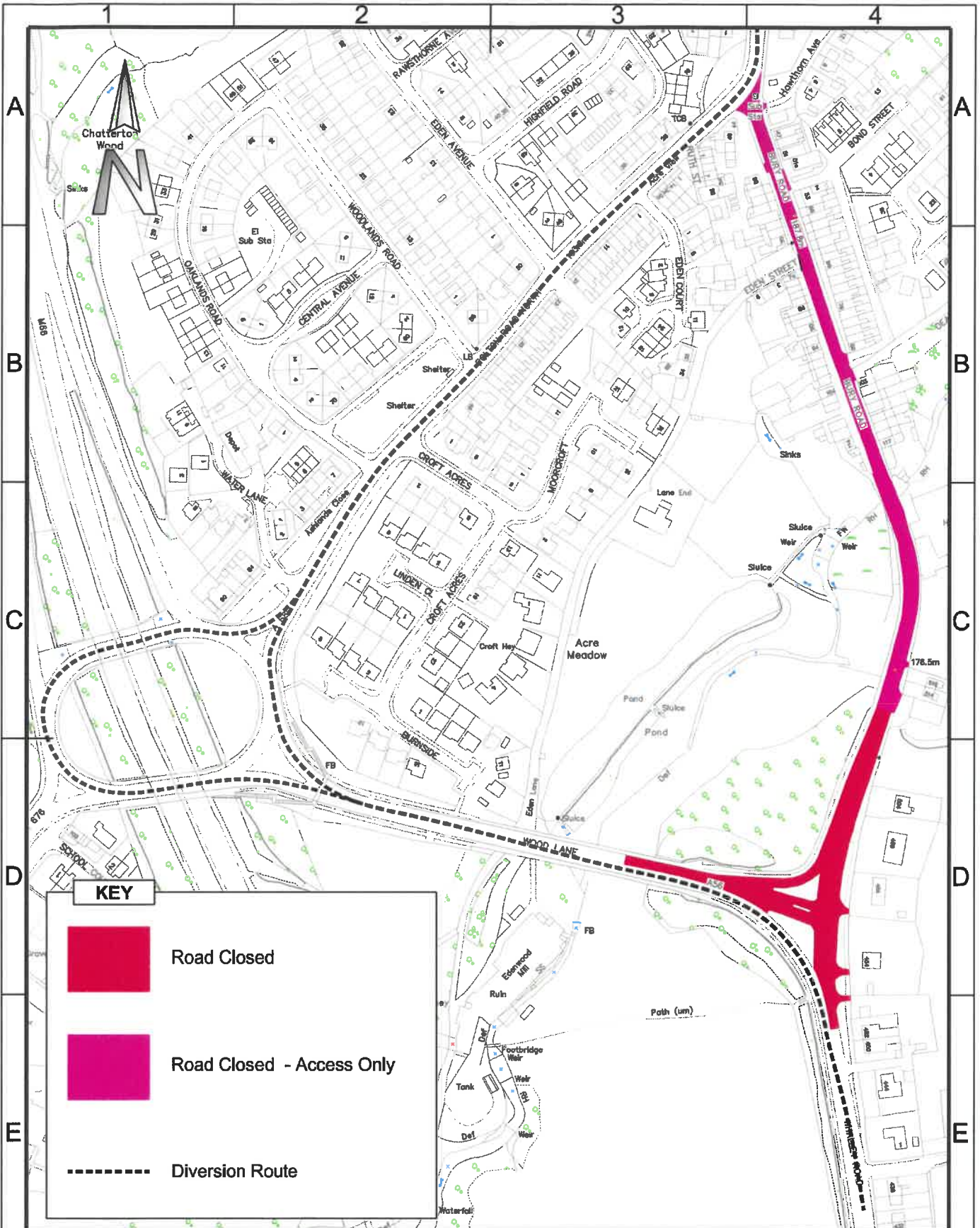

KEY

- Road Closed
- Road Closed - Access Only
- Diversion Route

© Crown Copyright and database right 2019. Ordnance Survey 100023063.

Department for Resources and Regulation

Engineering Consultancy Services
 3 Knowsley Place, Duke St, Bury BL9 0EJ
 Tel: 0161-253-5000 Fax: 0161-253-5794
 E-mail: engcon@bury.gov.uk
 Internet: www.bury.gov.uk



Project Title
**Whalley Road / Wood Lane,
 Ramsbottom**

Scale
N.T.S.

Date
March '19

Drawn by
MAM

Checked by

Drawing No.
HS547/201

Revision

F

F

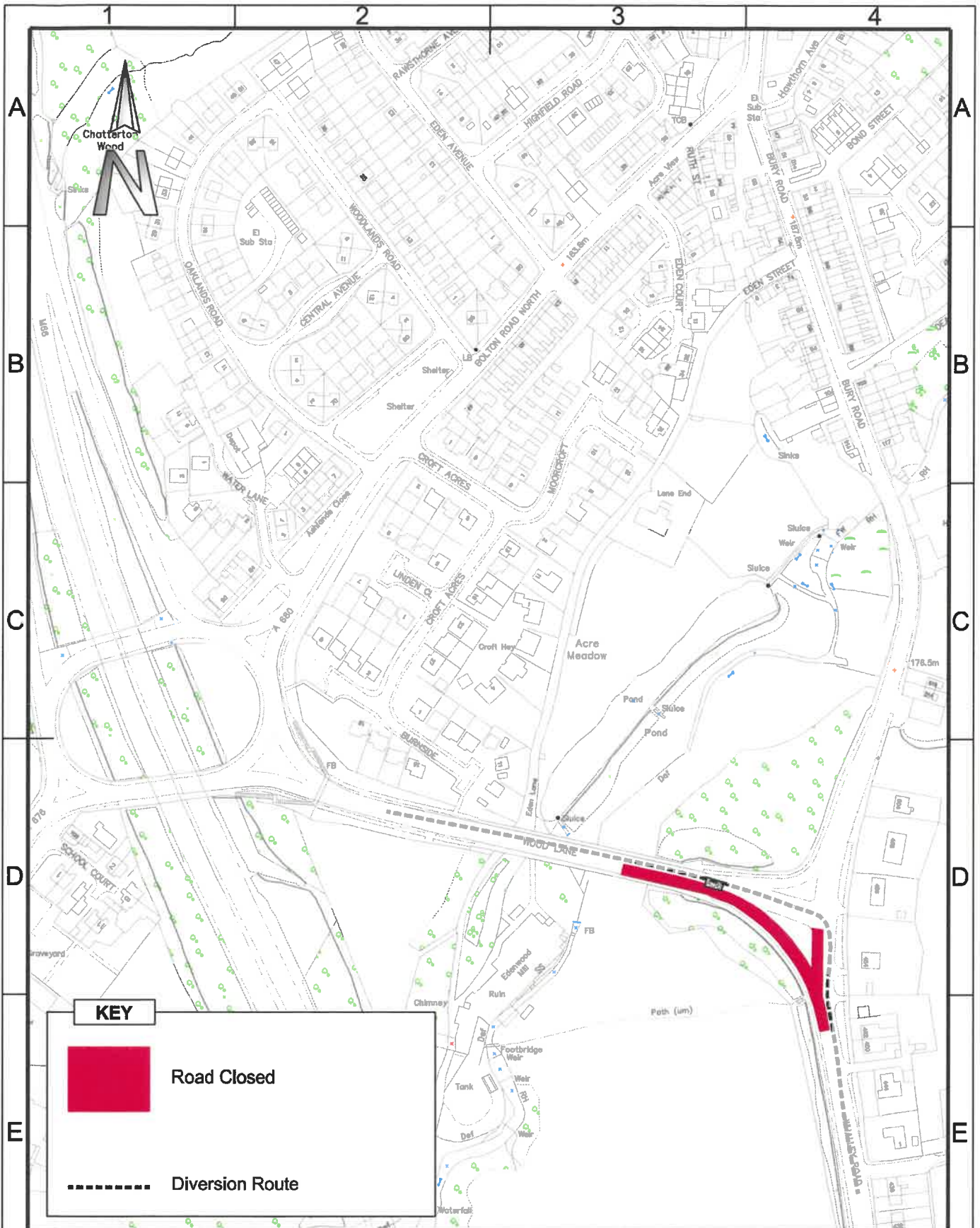

© Crown Copyright and database right 2019. Ordnance Survey 100023063.

Department for Resources and Regulation

Engineering Consultancy Services
 3 Knowsley Place, Duke St, Bury BL9 0EJ
 Tel: 0161-253-5000 Fax: 0161-253-5794
 E-mail: engcon@bury.gov.uk
 Internet: www.bury.gov.uk



Project Title
**Whalley Road / Wood Lane,
 Ramsbottom**

Scale
N.T.S.

Date
March '19

Drawn by
MAM

Checked by

Drawing No.
HS547/202

Revision